

Service Report

June 11, 2021

Client: 264 - Clare & Kathy Garner
Lead Gardener: Victor

Address: 2323 Sunbow Ave, Apopka 32703
Serviced by: Victor, Rayna, Addam & Monique

General Condition

Your garden is alive and mostly thriving! Beds A, B & C are still in good condition, and we hope to get the other beds up to speed with those. Our main focus this visit was bed D and starting bed E.

Weeding Rating

For beds D and E the weed rating was a 3 out of 5.

Service Provided

- Thorough weeding in garden bed D and beginning bed E
- Pine straw applied in bed D
- Mechanical edging was done but not removed
- We clipped hedges and cut back Dune Sunflower (garden bed H)
- Sunshine Mimosa was cut back away from the vines in garden bed K

Good News

- There are many bees all over the Firebush (ask Victor who got stung twice.... lol)
- There was a Hawk sitting in the trees watching us work
- In beds A, B and C there was a big difference in the lack of weeds from last visit's thorough weeding and application of pine straw
- The garden as a whole is alive and blooming

Concerns

- In bed D, the corner closest to the house is still very wet compared to the rest of the bed. Extreme from one end to the other
- The Swamp Twinflower (garden bed E) is looking very dry in some areas. It shouldn't have looked that way during morning hours. 🥵
- The entire area where the Spiderwart is was pretty dry as well.
- Some of the roots were pulled up from the vines and Sunshine Mimosa (garden bed K) – they were replanted and watered but keep an eye on it

Recommendations

- Consider isolating the Sunshine Mimosa in garden bed K around the perimeter, especially along the fence where the vines are.

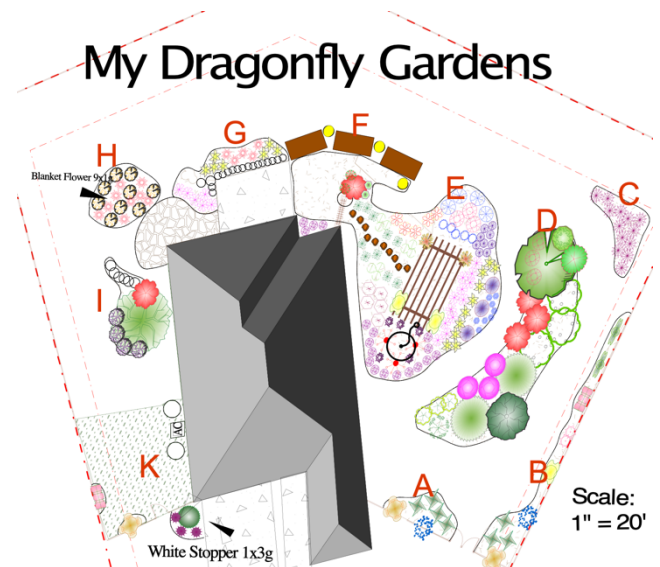



My Dragonfly Gardens

- Evaluate the Sunshine Mimosa in bed E – we were unsure if you wanted to pull the Dune Sunflower out of there or not – let us know your preference
- The Weeping Yaupon Holly and Buttonsage in bed D are growing into each other – let us know if you are okay with this growth pattern or if you'd prefer them to be trimmed back to separate them from each other (just like you like the Chillings by the front porch).